DISTRICT OF COLUMBIA
PUBLIC SCHOOLS

3/25/13

Fiscal Year 2014 School Budget Allocation Worksheet

Marie Reed Elementary School

FY14 Budget Summary

How much is my school's initial budget allocation for the upcoming fiscal year 2014?	$5,079,472
What was my school's initial budget allocation for the most recent fiscal year, 2013?	– $4,628,220
What is the difference between my school's fiscal year 2014 allocation and the current fiscal year 2013 allocation?	+$451,252 dollar increase
How many students are projected to enroll in my school in fiscal year 2014?	378 students
What is the difference in students between my school's fiscal year 2014 projected student enrollment and the current fiscal year 2013's projected student enrollment?	+13 student increase
How much is my school projected to spend per student in fiscal year 2014?	$13,438 per student

***What is the difference between my school's *actual* budget and the initial budget allocation?**

Whether it's FY13 or FY14, there is an important difference between your school's *actual* budget and your initial budget allocation. The actual budget is based on actual salaries, whereas the initial budget allocation is based on the average salary of each position.

DCPS uses average position salary as its basic building block for school budgets because it allows principals and school communities to make decisions based purely on the cost of a certain *position* as opposed to the cost of a certain *person*.

To learn more, please consult the DCPS FY14 Budget Guide, which is available on our website.

FY14 Budget Allocation Detail

What are these categories?

Each represents a significant component of a school's budget, and can differ from school to school.

To learn more about these allocation types, please consult the DCPS FY14 Budget Guide, which is available on our website.

Budget Allocation Type	Amount
Enrollment-Based Allocation	$3,609,733
Special Education Allocation	$338,344
English Language Learner (ELL) Allocation	$918,363
Innovative School Model Allocation	$0
Specialty Allocation	$0
Title Allocation	$148,596
Per Pupil Funding Minimum (PPFM) Allocation	$0
School Improvement Grant (SIG) / Race to the Top (RTTT) Allocation	$0
Proving What's Possible (PWP) Grant Allocation	$0
+ After School Program (ASP) / Evening Credit Recovery (ECR)	$64,435
Total FY14 Budget Allocation	**$5,079,472**

Marie Reed Elementary School FY14 Budget Allocation

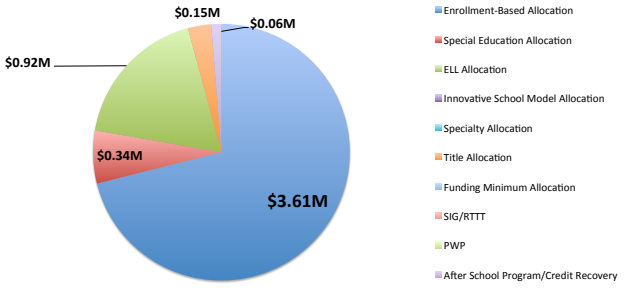

Total FY14 Budget =$5.08M

All values rounded to the nearest ten thousand

FY14 Position Allocation Detail

*Required Positions are **required** to be budgeted for, **if** your school is allocated the required position.*

Category	Position Name	# of Positions	$ Amount	Required Position?
School Leadership	Principal	1.0	$153,925	✔
	Assistant Principal	0.9	$111,089	
	Assistant Principal for Literacy, via Proving What's	0.0	$0	✔
	Assistant Principal, Students Forward (formerly FSS)	0.0	$0	✔
	Assistant Principal, School Improvement Grant (SIG)	0.0	$0	✔
Classroom Teachers & Aides	High School Grades (9-12th, Adult) Teacher Allocation	0.0	$0	
	Middle Grades (6th-8th) Teacher Allocation	0.0	$0	
	Elementary Grades (K-5) Teacher & Aide Allocation:			
	Kindergarten Teacher	3.0	$290,010	✔
	Kindergarten **Aide**	3.0	$92,922	✔
	1st Grade Teacher	3.0	$290,010	✔
	2nd Grade Teacher	3.0	$290,010	✔
	3rd Grade Teacher	3.0	$290,010	✔
	4th Grade Teacher	2.0	$193,340	✔
	5th Grade Teacher	2.0	$193,340	✔
	Classroom Teacher, School Improvement Grant (SIG)-funded	0.0	$0	✔
Early Childhood Classroom Teachers & Aides	Early Childhood Teacher & Aide Allocation:			
	Pre-School Teacher	2.0	$193,340	✔
	Pre-School Aide	2.0	$61,948	✔
	Mixed Age (Pre-School/Pre-K) Teacher	2.0	$193,340	✔
	Mixed Age (Pre-School/Pre-K) Aide	2.0	$61,948	✔
	Pre-Kindergarten Teacher	2.0	$193,340	✔
	Pre-Kindergarten Aide	2.0	$61,948	✔
Special Education Teachers & Aides	Special Education Teachers	3.0	$290,010	✔
	Special Education Aides	0.0	$0	✔
	Special Education Behavior Technicians	0.0	$0	✔
English Language Learner (ELL) Positions	ELL Teachers (less than 0.5 position allocation = "Itinerant" teacher)	8.5	$821,694	✔
	ELL Aides	0.0	$0	✔
	ELL Counselors	1.0	$96,670	✔
Related Arts/Special Subjects	Related Arts Teacher Allocation (**Elementary Grades only**):			
	Art			✔
	Music			
	Physical Education			
	World Language	3.0	$290,010	
	Librarian/Media Specialist	0.5	$48,335	✔
	Subtotal	**48.9**	**$4,217,233**	

Category	Position Name	# of Positions	$ Amount	Required Position?
Schoolwide Instructional Support	Instructional Coach	1.0	$96,670	✔
	School Psychologist	0.5	$48,335	✔
	Social Worker	1.0	$96,670	✔
	Guidance Counselor	0.0	$0	
	Reading Specialist, via Proving What's Possible	0.0	$0	✔
	International Baccalaureate (IB) Coordinator	0.0	$0	✔
	Coordinator	0.0	$0	✔
	Instructional Developer, Race to the Top (RTTT)-funded	0.0	$0	✔
	Other School Improvement Grant (SIG)-funded	0.0	$0	✔
Administrative	Business Manager	0.5	$33,798	
	Administrative Aide	1.0	$44,976	
	Clerk	0.0	$0	
	Registrar	0.0	$0	
	Attendance Counselor	0.0	$0	
Custodial Support	Custodial Foreman	1.0	$62,006	✔
	Custodian RW-5	2.0	$90,673	✔
	Custodian RW-3	1.0	$36,109	✔
	Subtotal	**8.0**	**$509,237**	

Category	Other Allocated Funds	$ Amount
NPS & Other	Non-Personnel Services (NPS) Allocation	$107,086
	Administrative Premium/Custodial Overtime Allocation	$32,886
	Continuation Grant, via Proving What's Possible (PWP)	$0
	Per Pupil Funding Minimum (PPFM) Allocation	$0
	JROTC Teacher Matching Funds	$0
	Specialty Allocation	$0
Title Allocation	Title I	$137,157
	Title I – Parent Partner	$2,389
	Title II – Professional Development	$9,050
	Subtotal	**$288,568**

Category	Allocated Program Funds	# of Positions	$ Amount
Traditional After-School Program (ASP)	After-School Program Teacher	4.0	$27,037
	After-School Program Aide	4.0	$28,581
	After-School Program Administrative Assistant	1.0	$8,817
Evening Credit Recovery (ECR)	Evening Credit Recovery Program Funds		$0
Extended Day Program via PWP	Extended Day Program via Proving What's Possible (PWP) Funds		$0
	Subtotal	**9.0**	**$64,435**

Total # of Positions Allocated (excluding After-School Programs) 57

Total $ Allocated **$5,079,473**

FY14 Student Enrollment Detail

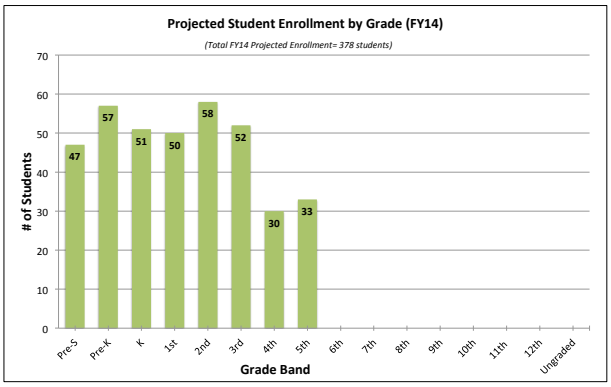

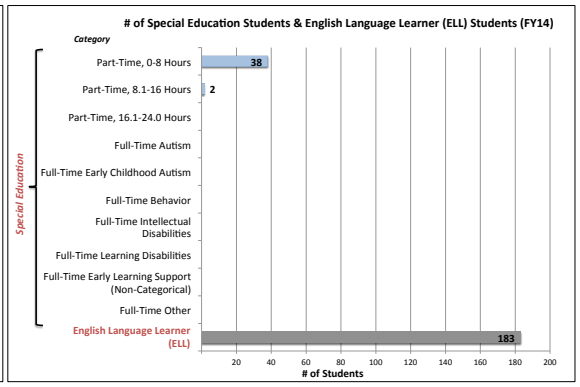

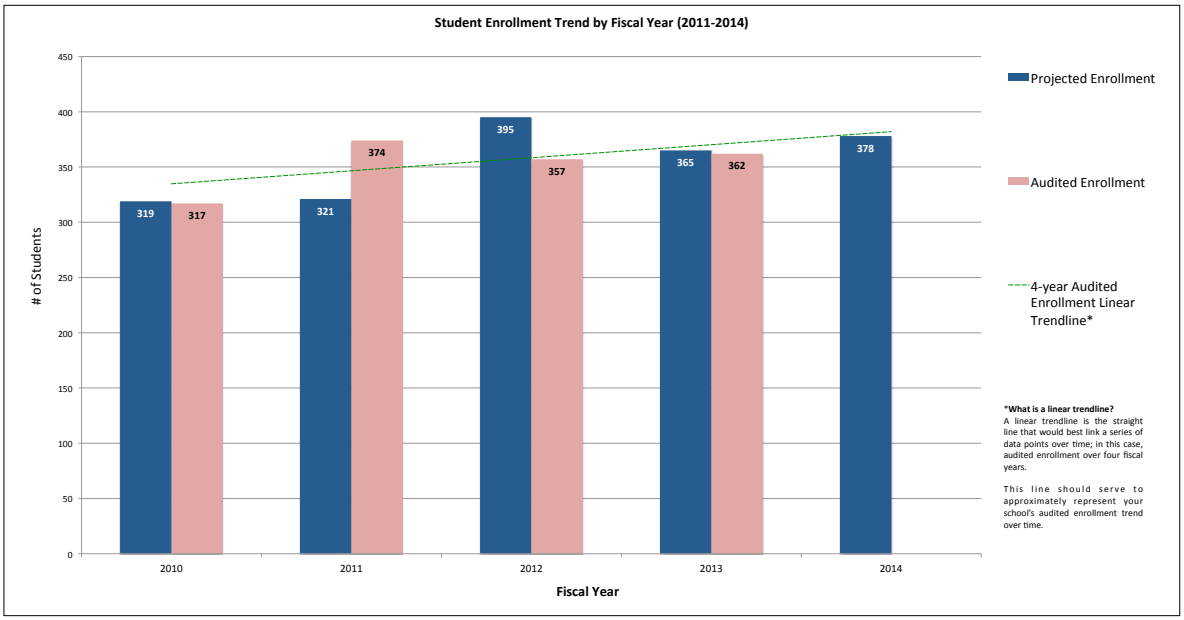

Comparative School Financial Information
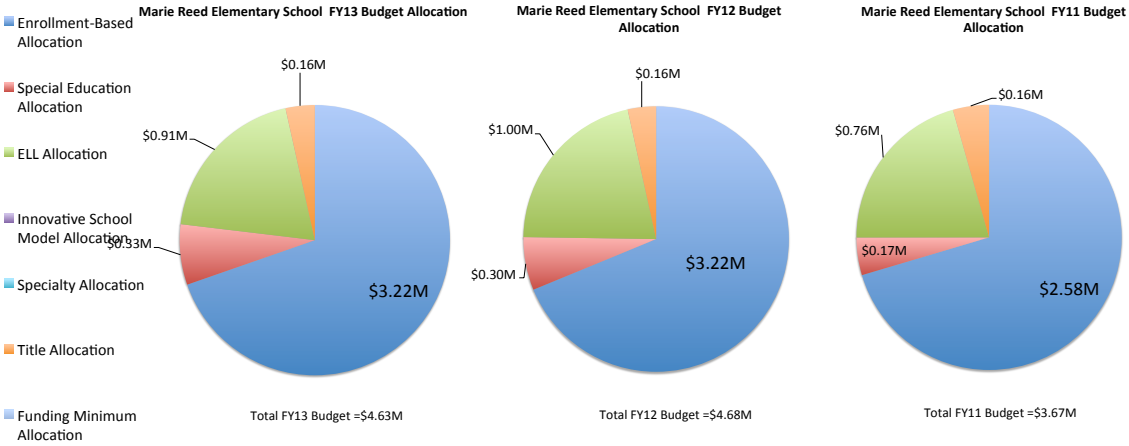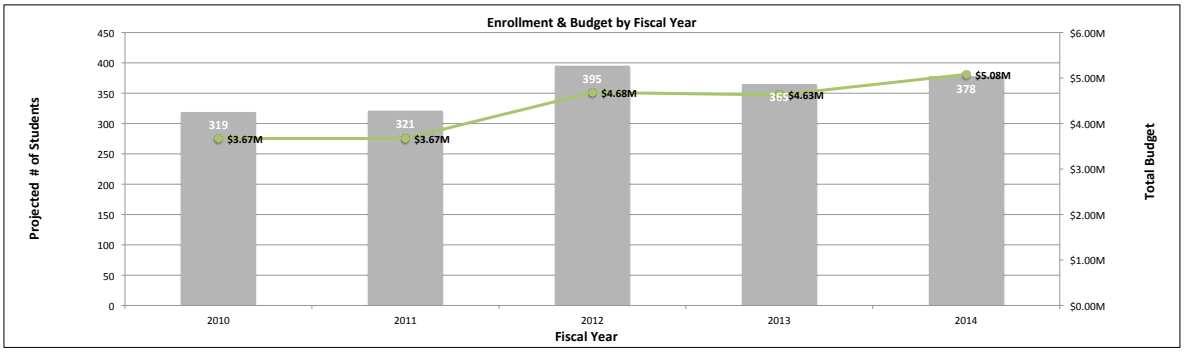
All values rounded to the nearest ten thousand